

FRONT ELEVATION

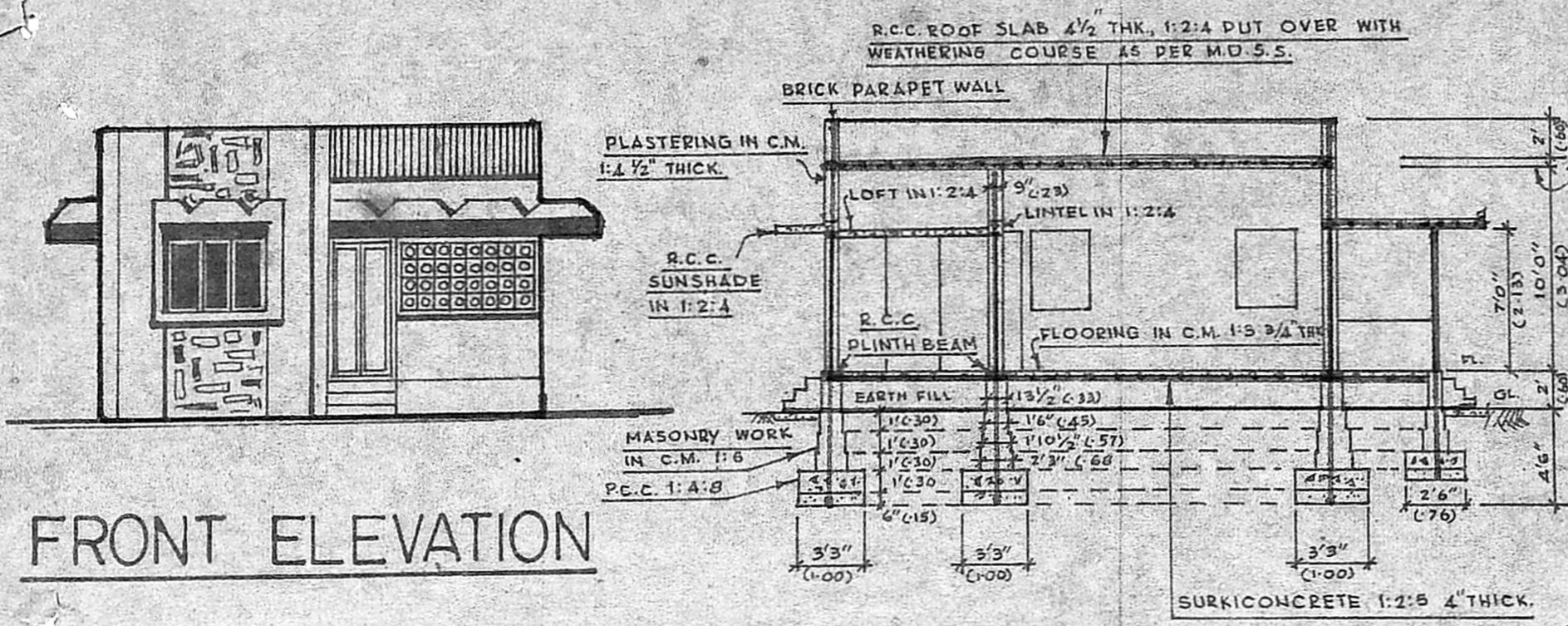

WELL DETAILS

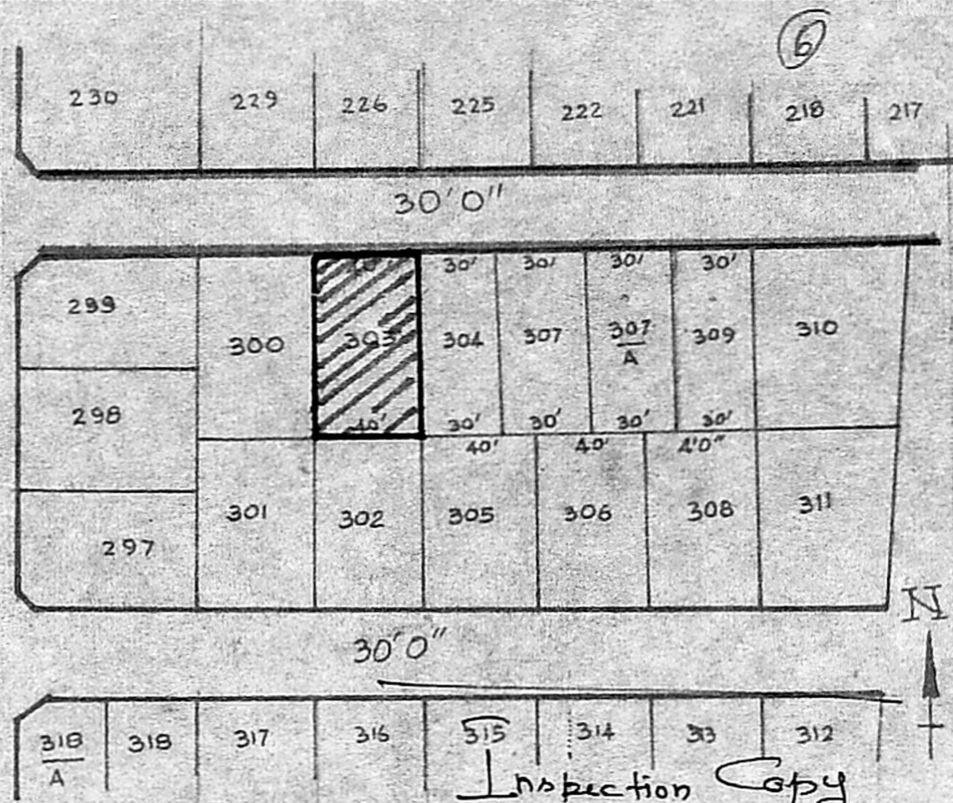

TOPO PLAN

SECTION ON 'A A' SCHEDULE OF JOINERIES

D	: C.W. DOOR PANELLED TYPE	: 3'3" x 6'6" (1.00 x 1.98)
D ₁	: C.W. DOOR SINGLE SHUTTER	: 2'6" x 6'6" (0.76 x 1.98)
W	: C.W. WINDOW PANELLED TYPE	: 5'0" x 4'0" (1.52 x 1.21)
W ₁	: C.W. WINDOW PANELLED TYPE	: 3'0" x 4'0" (0.91 x 1.21)
V	: C.W. VENTILATOR	: 3'0" x 2'0" (0.91 x 0.60)
C	: R.C. CUP-BOARD	: 3'3" x 6'6" (1.00 x 1.98)

PLOT AREA : 2400 SQ. FT. (223 SQ. MT.)
PLINTH AREA : 1695 SQ. FT. (65 SQ. MT.)

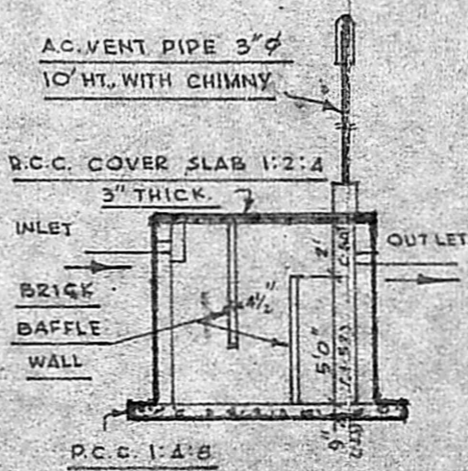

SEPTIC TANK DETAILS

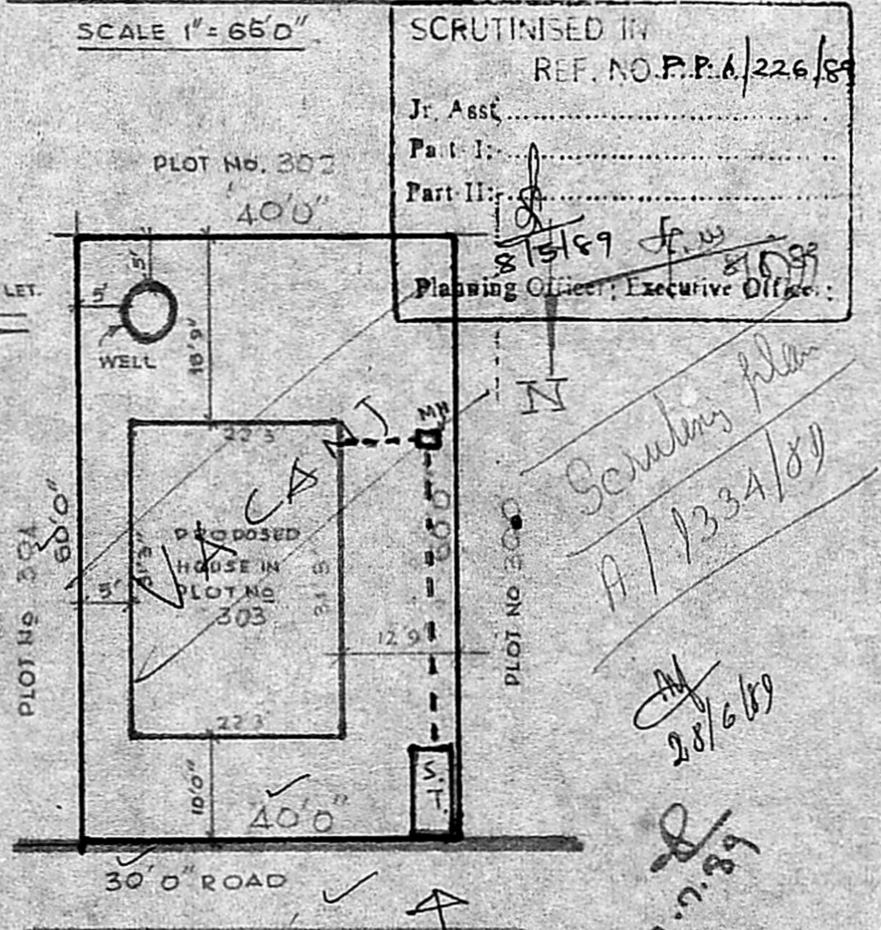

SITE PLAN

1) Mud road
 2) SI Light not provided

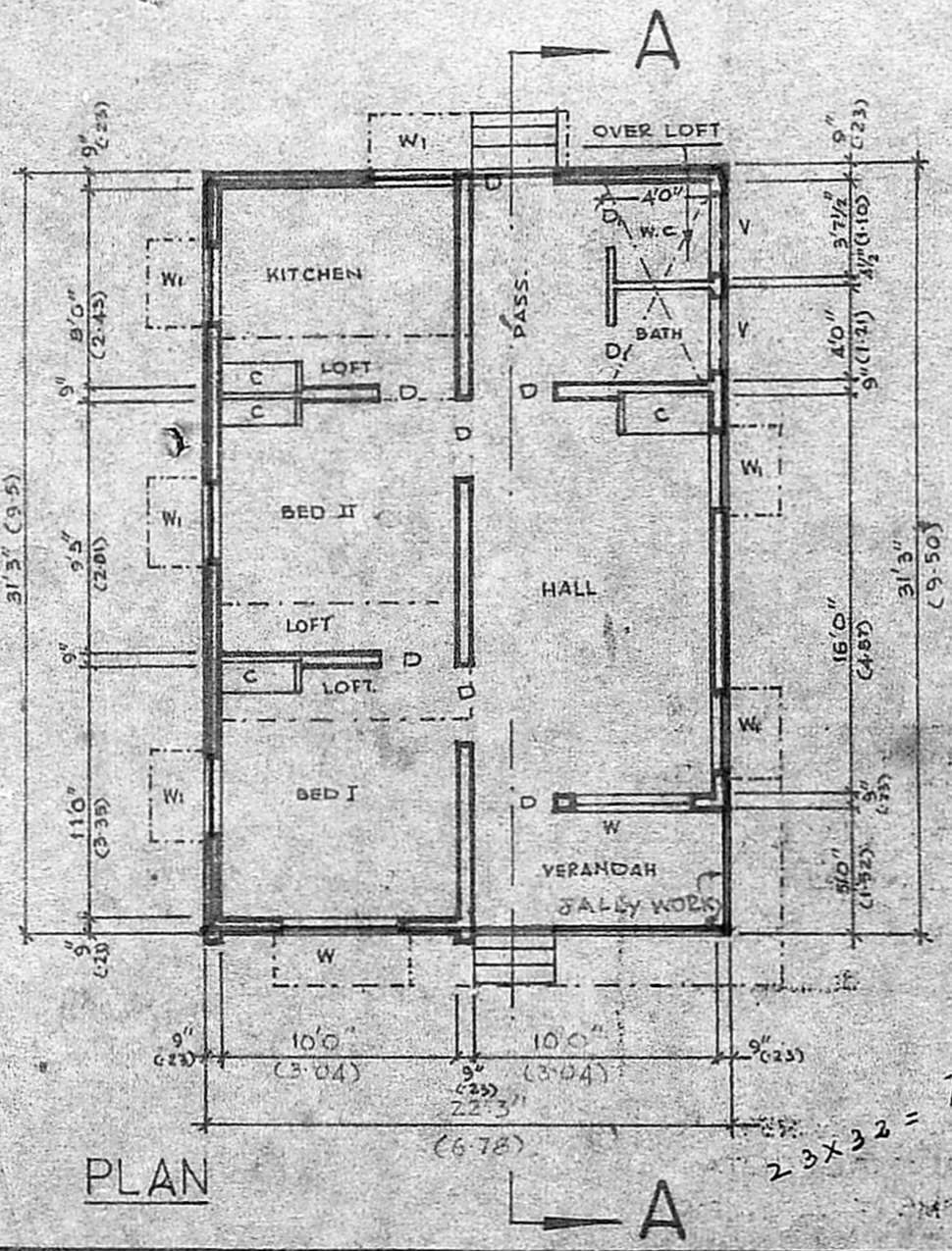

PLAN

PLAN OF A PROPOSED DWELLING HOUSE IN PLOT No 303 S.No 257 & 300/2 AT MANGALA NAGAR LAY-OUT OF V.No 98, PORUR VILLAGE, SAIDAPET TALUK, CHANGALPATU DISTRICT.

SCALE 1" = 8'0"

Planning Permit No. A/1277/89
APPROVED
 SUBJECT TO THE CONDITIONS IN
 THE OFFICE LETTER.
 No. A/1334/1/2-12-89
 o/c. C. Sri Jayalaxmi
 2-12-89
**FOR MEMBER SECRETARY
 MADRAS METROPOLITAN
 DEVELOPMENT AUTHORITY**

R. MOHAN RAO, D.C.E.
 LICENSED SURVEYOR
 CONSULTING ENGINEER & CONTRACTORS
 CORPORATION OF MADRAS
 BRANCH OFFICE
 SHAKEELA BLUE PRINTERS
 34, MOSQUE STREET, JAYANAGAR
 PORUR, MADRAS-602104
 LICENSED SURVEYOR

OWNER

Handwritten notes:
 23 x 32 = 736
 736 + 69 = 805
 805 x 8 = 6440
 6440 + 1000 = 7440
 7440 + 1000 = 8440
 8440 + 1000 = 9440
 9440 + 1000 = 10440
 10440 + 1000 = 11440
 11440 + 1000 = 12440
 12440 + 1000 = 13440
 13440 + 1000 = 14440
 14440 + 1000 = 15440
 15440 + 1000 = 16440
 16440 + 1000 = 17440
 17440 + 1000 = 18440
 18440 + 1000 = 19440
 19440 + 1000 = 20440
 20440 + 1000 = 21440
 21440 + 1000 = 22440
 22440 + 1000 = 23440
 23440 + 1000 = 24440

SCRUTINISED IN
 REF. NO. P.P.A/226/89
 Jr. Ass't
 Part I: [Signature]
 Part II: [Signature]
 Planning Officer, Executive Officer.

Handwritten notes:
 Scrutinized plan
 A/1334/89
 28/6/89
 28/6/89